

Setting up a Bee Creek E-mail Account in Outlook Express

1. From Outlook Express, click **Tools**, then select **Accounts...** from the pull down menu.

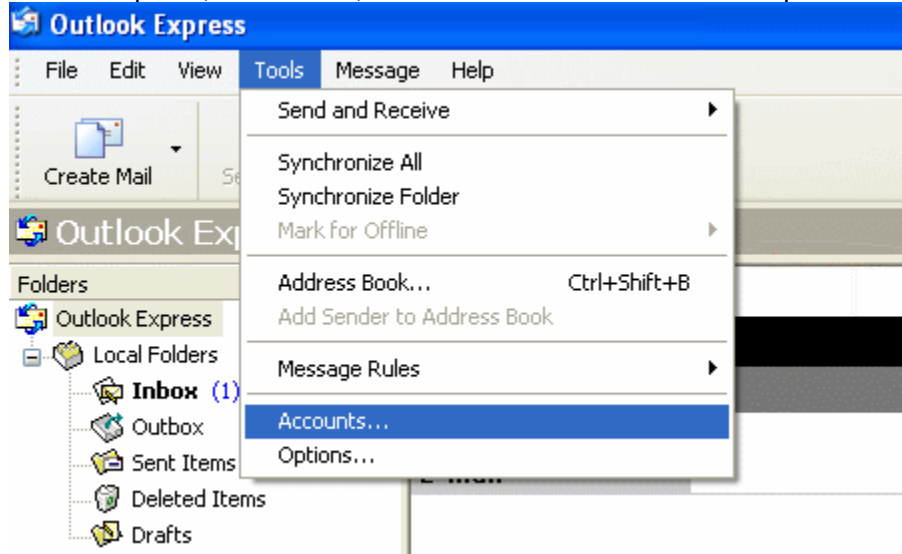

2. From the **Internet Accounts** window, click **Add**, then select **Mail...** from the drop-down menu. The Outlook Express **Internet Connection Wizard** will open.

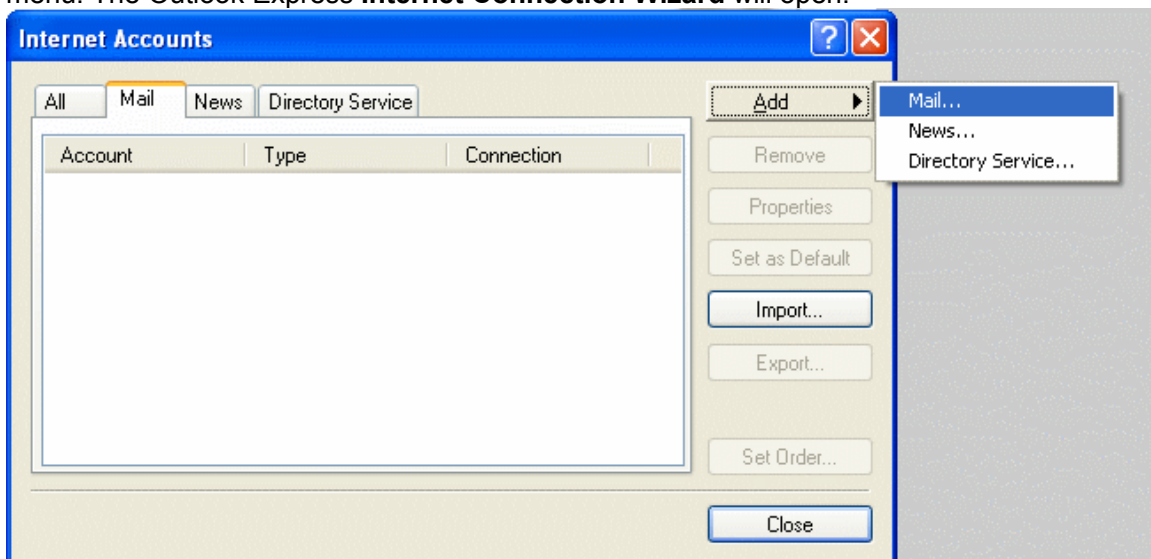

3. Enter your name in the **Display name** field and click **Next**.

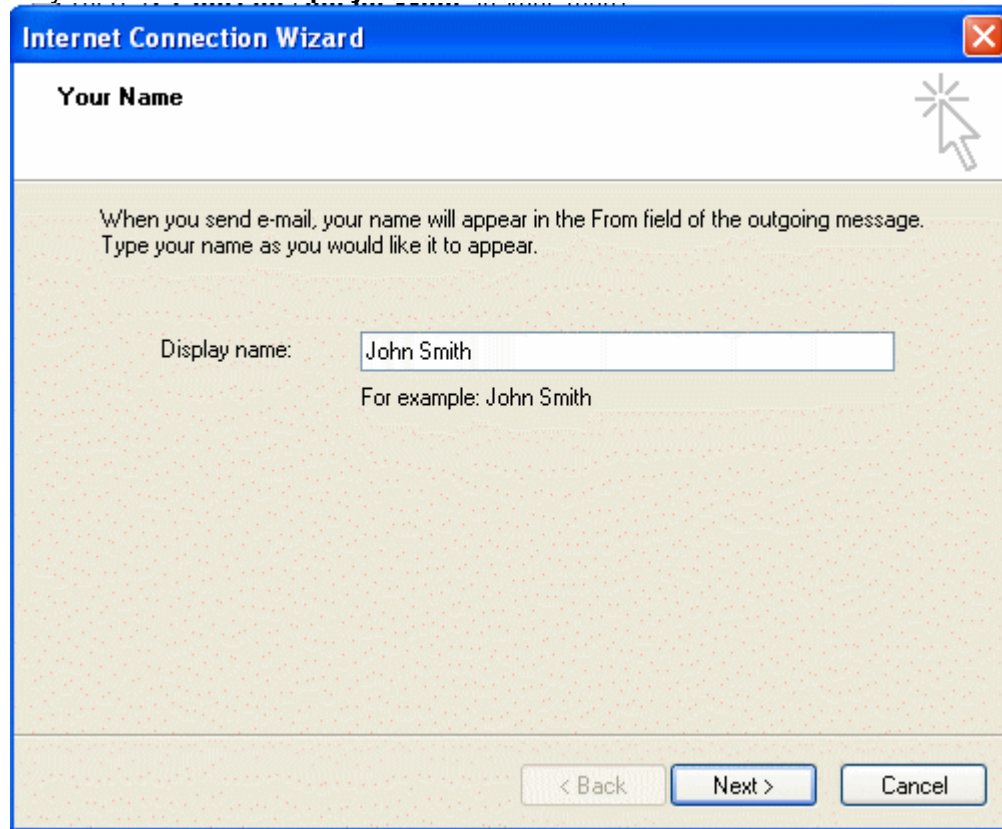

4. Enter your e-mail address in the **E-mail address** field and click **Next**.

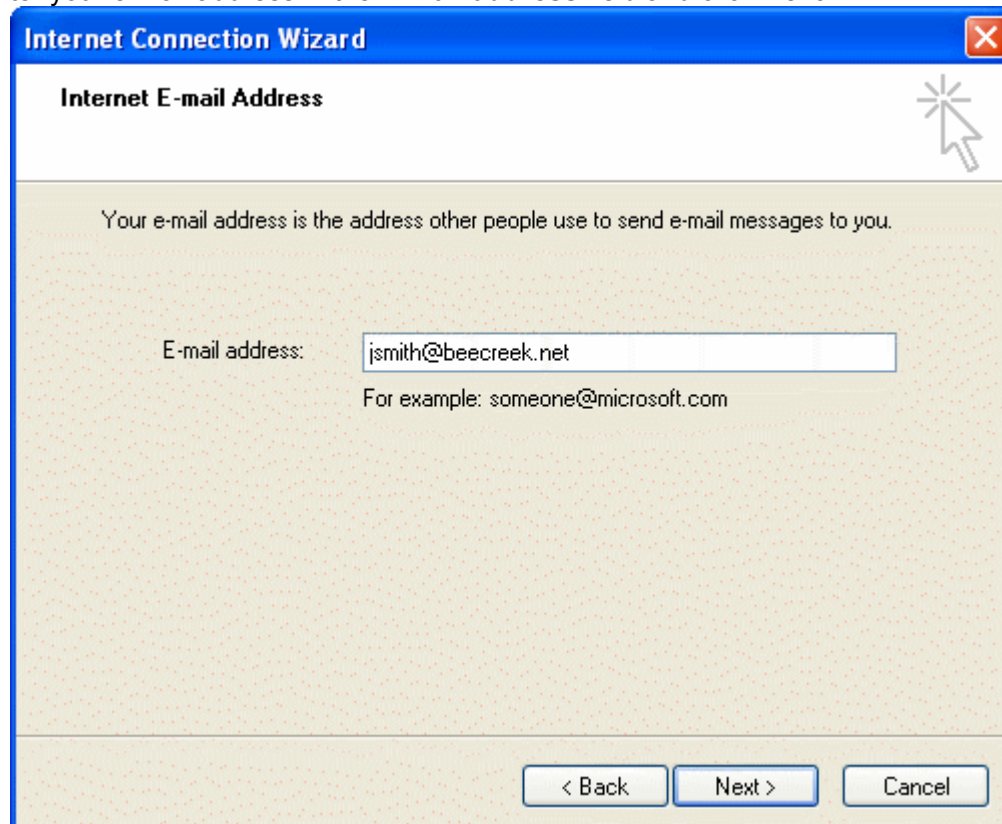

5. Select POP3 from the **My incoming server is a ___ server** drop-down menu. Enter *mail.beecreek.net* in the **Incoming Mail (POP3, IMAP or HTTP) server** field and *mail.beecreek.net* in the **Outgoing Mail (SMTP) server** field then click **Next**.

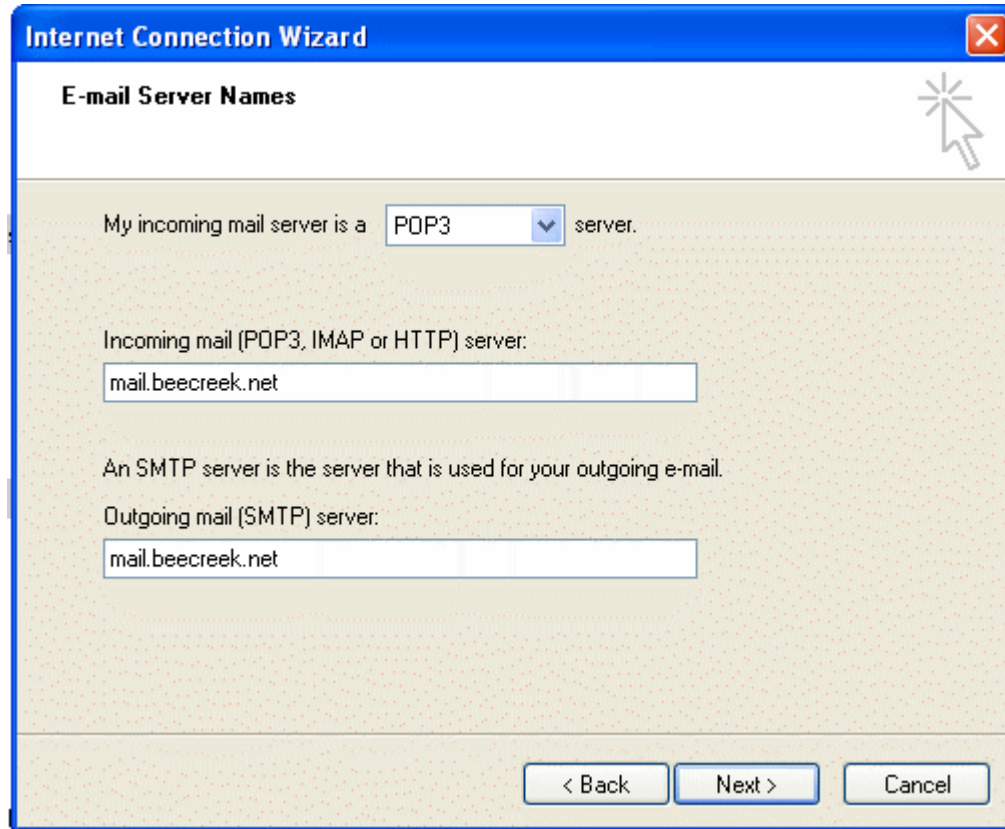

6. Enter your Account name in the **Account name** field and your password in the **Password** field. Make sure **Remember password** is checked. *DO NOT* check **Log on using Secure Password Authentication (SPA)**.

Note: Your account name is everything before the @ symbol of your email address.

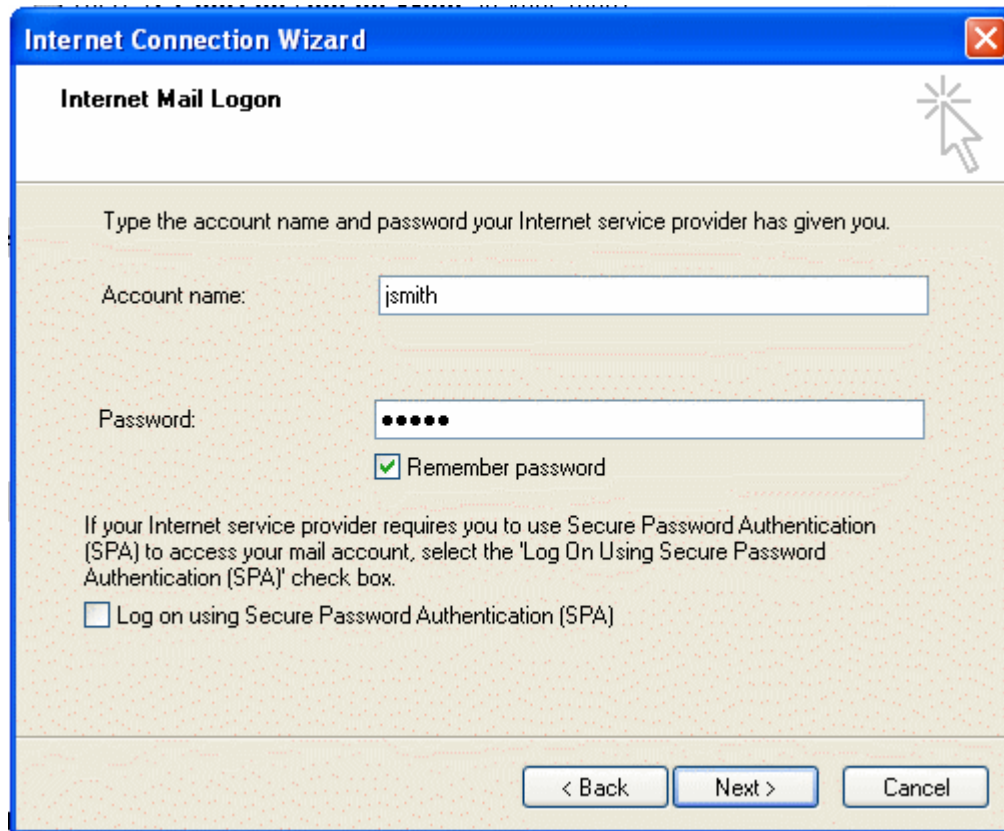

- Instruction: 'Type the account name and password your Internet service provider has given you.'
- 'Account name:' field with the text 'jsmith' entered.
- 'Password:' field with six dots representing a masked password.
- A checked checkbox labeled 'Remember password'.
- Text: 'If your Internet service provider requires you to use Secure Password Authentication (SPA) to access your mail account, select the 'Log On Using Secure Password Authentication (SPA)' check box.'
- An unchecked checkbox labeled 'Log on using Secure Password Authentication (SPA)'.
- Buttons at the bottom: '< Back', 'Next >', and 'Cancel'.

7. Click **Next**, then click **Finish** to close the Internet Connection Wizard and return to the **Internet Accounts** window.

8. From the Internet Account window, select the account you just created, then click **Properties**.

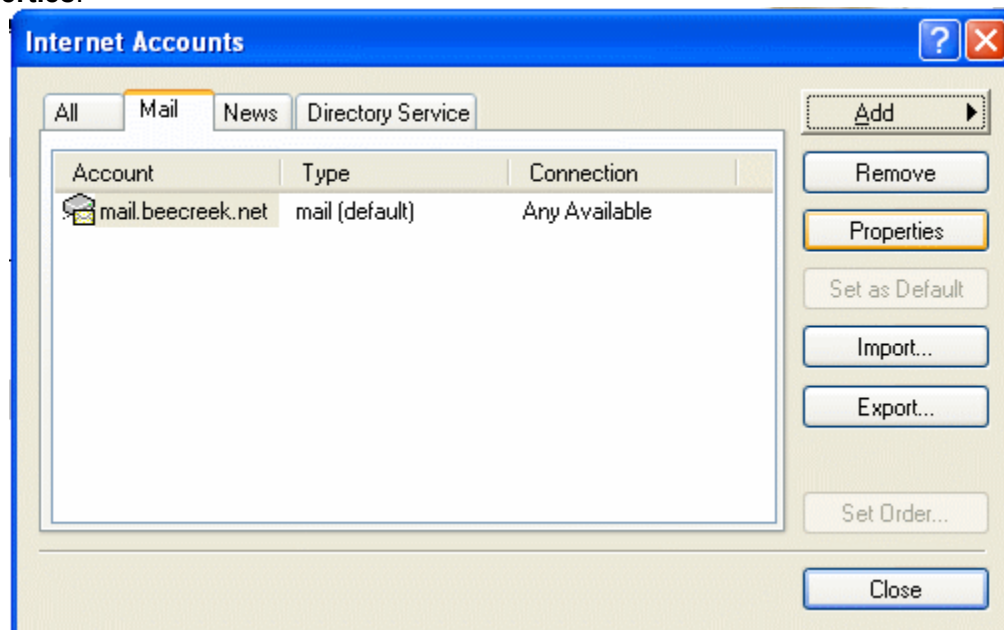

- Navigation tabs: 'All', 'Mail', 'News', and 'Directory Service'. 'Mail' is selected.
- A table listing accounts:

Account	Type	Connection
 mail.beecreek.net	mail (default)	Any Available

- Buttons on the right side: 'Add', 'Remove', 'Properties' (highlighted), 'Set as Default', 'Import...', 'Export...', 'Set Order...', and 'Close'.

8. On the **General** tab, under **Mail Account**, you can change the Account Name to something more common. An example is **Bee Creek Email**.

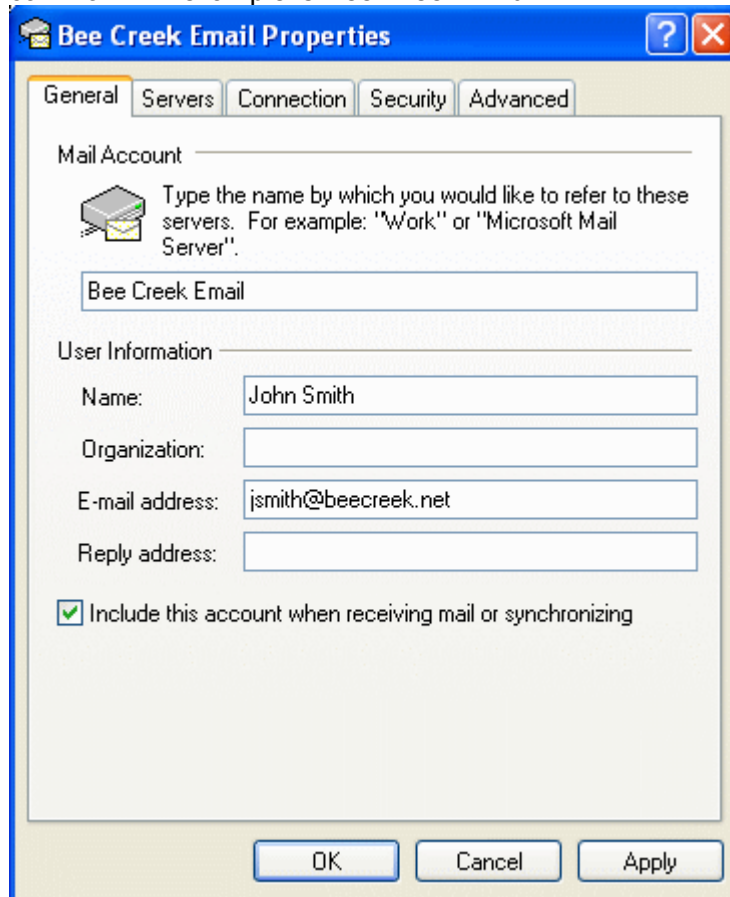

9. Click the **Servers** tab. Under **Outgoing Mail Server** make sure the "**My server requires authentication**" box is checked. Click **Settings...**

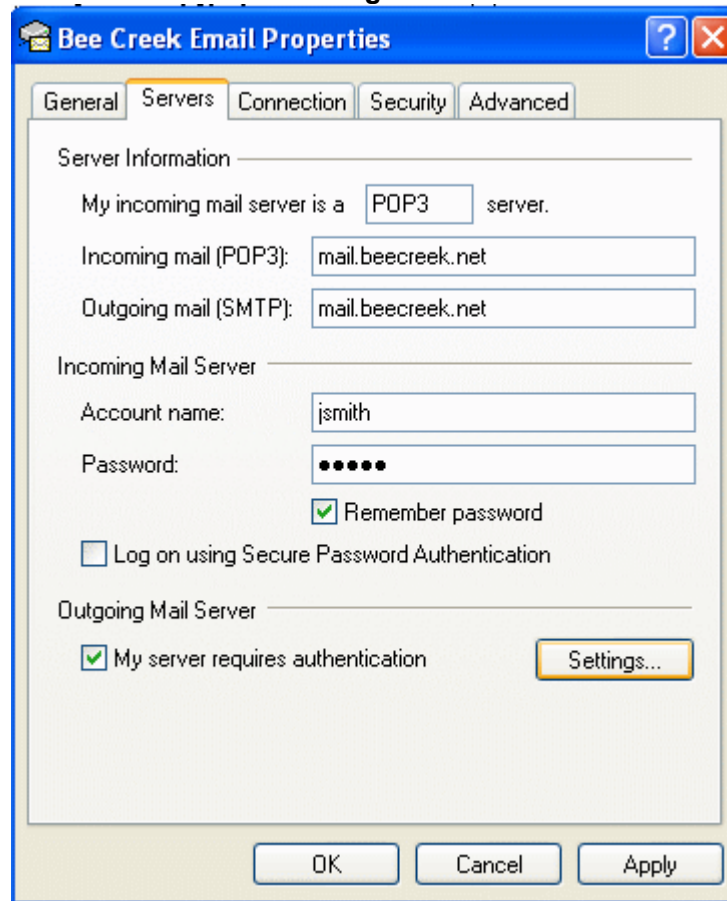

10. Select **Log on using** then enter your account name in the **Account name** box, your password in the **Password** box, and check **Remember password** box. **DO NOT** check **Log on using Secure Password Authentication**.

11. Click **OK** to close the **Outgoing Mail Server** window, then click **OK** to close the **Properties** window, and then click **Close** to exit the **Internet Accounts** window.